

Customer Details

Customer Name: _____

Shell Description: _____

Customer Reference: _____ Order Number: _____

Date of Order: _____ Date Required: _____

Spa Details

Spa Model: _____ Spa Size: _____

Type of Spa: Skimmer Overflow

Client Approval

Printed Name: _____

Date: _____ Signature: _____

Spa Specifications

External Rim: _____

- | | | | |
|---|------------------------|---------------------------------------|--------------------------|
| <input type="checkbox"/> Skimmers | Number required: _____ | <input type="checkbox"/> Spa Cover | Number required: _____ |
| <input type="checkbox"/> Spare Tiles | Number required: _____ | <input type="checkbox"/> Air Nozzles* | Number required:** _____ |
| <input type="checkbox"/> Returns | Number required: _____ | <input type="checkbox"/> Suctions | Number required: _____ |
| <input type="checkbox"/> Underwater Light | Number required: _____ | <input type="checkbox"/> Jets | Number required: _____ |
| <input type="checkbox"/> Leg Kit | Number required: _____ | <input type="checkbox"/> Air Pad*** | Number required: 1 |

* introduces air into the jet. ** 10 as standard. *** a ring of small nozzles around the bottom of the spa which introduces bubbles from the air blower.

Air Controls

Venturi Number required: _____ Channel Number required: _____

Transport Frame Required

Yes No

Terminating Pipe Size

Return: _____ Suction: _____ Air: _____

Flange Required

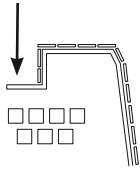

Yes

No

Tile Options

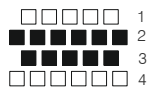

Top Rim Line 1: _____

Top Rim Line 2: _____

Top Rim Line 3: _____

Top Rim Line 4: _____

Main Body Tile: _____

Step Line: _____

Seat Line: _____

Footwell Line: _____

Please specify the tileband:

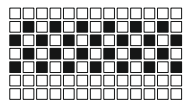

Mariage

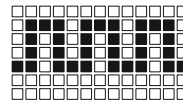

Ephese

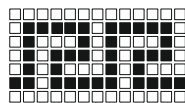

Achoens

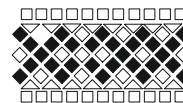

Philippe

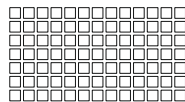

Special (please specify)

Tile Colour 1: _____

Tile Colour 2: _____

Tile Colour 3: _____

Grouting Colour: _____

Locations

Please indicate desired locations within the following sectors:

P = Pipe Terminations

V = Venturi

S = Switch

D = Dropout (Overflow spa only)

All pipe terminations are located under the step unless otherwise stated.

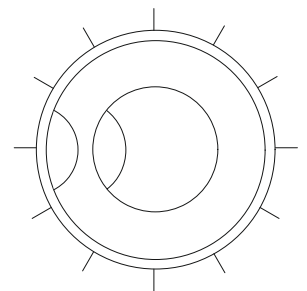

Notes

Contract Approval

Official Use Only

Signed: _____

Date: _____